

## Satisfying Friendships

1. Tell about a friendship that was meaningful to you. It could be something from your past or a friendship you currently enjoy.
2. Friendships usually happen with peers, although not exclusively. You might be friends with someone of a different age or career or stage in life. Give an example of a friendship outside of your peer group. Why do you think certain friendships work well?  
List some things that hinder great friendships and relationships.
3. George Washington said, "True friendship is a plant of slow growth and must undergo and withstand the shock of adversity (difficulties) before it is entitled to the appellation (before one can be truly considered a friend)."  
What is the quote comparing friendship to?  
Tell what the quote is saying about friendship. Do you agree or disagree? Give an example.
4. Look again at the painting. Describe the relationship between the old man and the boy. In the background notice the bread and pitcher on the table. Sharing food is often a symbol of relationship.  
Draw something that symbolizes friendship to you.

## Satisfying Friendships

1. Tell about a friendship that was meaningful to you. It could be something from your past or a friendship you currently enjoy.
2. Friendships usually happen with peers, although not exclusively. You might be friends with someone of a different age or career or stage in life. Give an example of a friendship outside of your peer group. Why do you think certain friendships work well?  
List some things that hinder great friendships and relationships.
3. George Washington said, "True friendship is a plant of slow growth and must undergo and withstand the shock of adversity (difficulties) before it is entitled to the appellation (before one can be truly considered a friend)."  
What is the quote comparing friendship to?  
Tell what the quote is saying about friendship. Do you agree or disagree? Give an example.
4. Look again at the painting. Describe the relationship between the old man and the boy. In the background notice the bread and pitcher on the table. Sharing food is often a symbol of relationship.  
Draw something that symbolizes friendship to you.



Henry Ossawa Tanner.  
The Banjo Lesson, 1893. Oil on canvas.  
123.4 x 90.17 cm. Hampton University.  
Hampton, Virginia

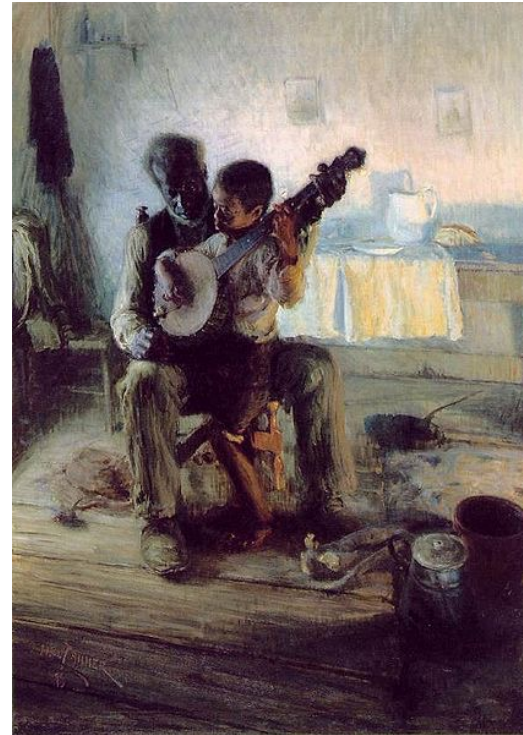

Henry Ossawa Tanner.  
The Banjo Lesson, 1893. Oil on canvas.  
123.4 x 90.17 cm. Hampton University.  
Hampton, Virginia



Henry Ossawa Tanner.  
The Banjo Lesson, 1893. Oil on canvas.  
123.4 x 90.17 cm. Hampton University.  
Hampton, Virginia

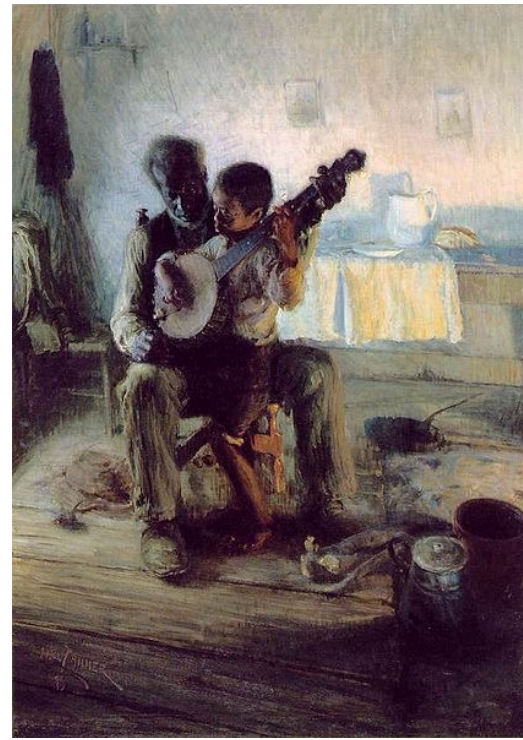

Henry Ossawa Tanner.  
The Banjo Lesson, 1893. Oil on canvas.  
123.4 x 90.17 cm. Hampton University.  
Hampton, Virginia

## Satisfying Friendships

1. Tell about a friendship that was meaningful to you. It could be something from your past or a friendship you currently enjoy.
2. Friendships usually happen with peers, although not exclusively. You might be friends with someone of a different age or career or stage in life. Give an example of a friendship outside of your peer group. Why do you think certain friendships work well?  
List some things that hinder great friendships and relationships.
3. George Washington said, "True friendship is a plant of slow growth and must undergo and withstand the shock of adversity (difficulties) before it is entitled to the appellation (before one can be truly considered a friend)."  
What is the quote comparing friendship to?  
Tell what the quote is saying about friendship. Do you agree or disagree? Give an example.
4. Look again at the painting. Describe the relationship between the old man and the boy. In the background notice the bread and pitcher on the table. Sharing food is often a symbol of relationship.  
Draw something that symbolizes friendship to you.

## Satisfying Friendships

1. Tell about a friendship that was meaningful to you. It could be something from your past or a friendship you currently enjoy.
2. Friendships usually happen with peers, although not exclusively. You might be friends with someone of a different age or career or stage in life. Give an example of a friendship outside of your peer group. Why do you think certain friendships work well?  
List some things that hinder great friendships and relationships.
3. George Washington said, "True friendship is a plant of slow growth and must undergo and withstand the shock of adversity (difficulties) before it is entitled to the appellation (before one can be truly considered a friend)."  
What is the quote comparing friendship to?  
Tell what the quote is saying about friendship. Do you agree or disagree? Give an example.
4. Look again at the painting. Describe the relationship between the old man and the boy. In the background notice the bread and pitcher on the table. Sharing food is often a symbol of relationship.  
Draw something that symbolizes friendship to you.